

**Rothbury Close, Trimdon Grange, TS29**  
**6PD**  
**3 Bed - House - Semi-Detached**  
**£124,950**

**ROBINSONS**  
 SALES • LETTINGS • AUCTIONS • SURVEYS



Enjoying a lovely sized, enclosed garden to the rear; it is with pleasure that we offer to the market with no onward chain, this exceptionally well presented three bedroom semi detached house on Rothbury Close, within the popular, family orientated location of Trimdon Grange. This deceptively spacious property offers ample living accommodation for the young family/first time buyers or those looking to downsize. Having easy access to all of the local amenities offered in & around the immediate area, the property is a short drive into the neighbouring village of Sedgfield, is within excellent commuting distance to all major road links leading to Durham City, Darlington & Teeside & benefits further from gas central heating & double glazing throughout. In brief, this well proportioned home comprises: Welcoming entrance porch through to an impressive kitchen/dining area (measuring 15ft x 14ft approximately) with a range of fitted wall & base units & stairs to the first floor & a lovely lounge with patio doors to the rear garden. The first floor landing boasts three bedrooms & a family bathroom with three piece suite. Externally, the impressive rear garden is largely laid to lawn & bears around to the side elevation, whilst the front is open aspect, with block paved driveway leading to a single garage (measuring 16ft approximately) with roller shutter door & an additional brick store/shed area. to side. Only via thorough internal inspection can the style, layout, space & quality of this impressive family home be fully appreciated.

**SINGLE GARAGE**

16'11 x 8'0 (5.16m x 2.44m)

FREEHOLD

EPC Rating: D

Council Tax Band: B

**ENTRANCE PORCH****DINING ROOM**

14'7 x 9'7 (4.45m x 2.92m)

**KITCHEN**

14'7 x 4'8 (4.45m x 1.42m)

**LOUNGE**

15'0 x 10'9 (4.57m x 3.28m)

**FIRST FLOOR LANDING****MASTER BEDROOM**

11'0 x 10'0 (3.35m x 3.05m)

**BEDROOM TWO**

10'7 x 8'7 (3.23m x 2.62m)

**BEDROOM THREE**

7'3 x 6'3 (2.21m x 1.91m)

**FAMILY BATHROOM**

8'0 x 4'10 (2.44m x 1.47m)

**EXTERNALLY**



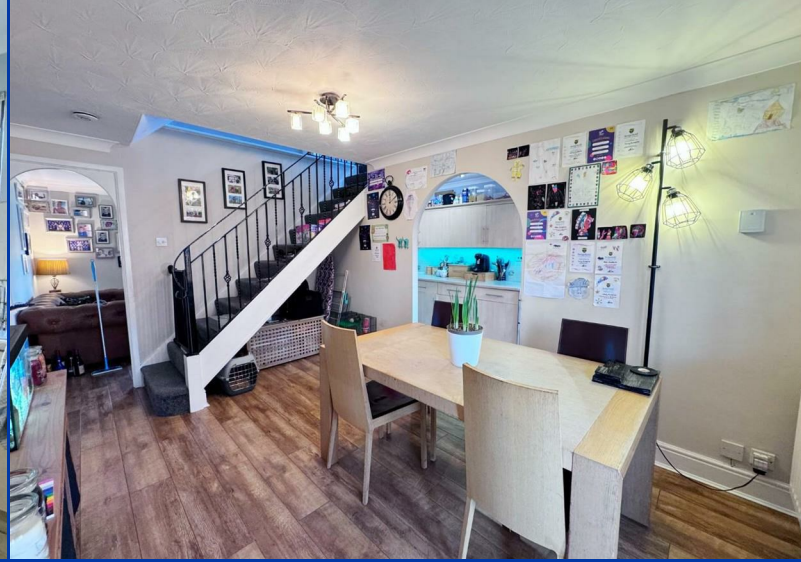



# OUR SERVICES

Mortgage Advice

Conveyancing

Surveys and EPCs

Property Auctions

Lettings and Management

Strategic Marketing Plan

Dedicated Property Manager

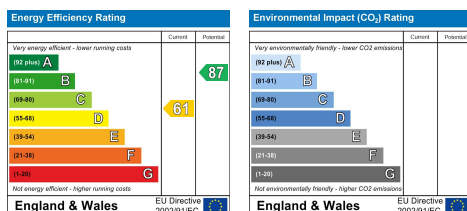

## DURHAM

1-3 Old Elvet  
DH1 3HL

T: 0191 386 2777 (Sales)

T: 0191 383 9994 (option1) (Lettings)

E: info@robinsonsdurham.co.uk

## DURHAM REGIONAL HEAD OFFICE

19A old Elvet  
DH1 3HL

T: 0191 383 0777

E: info@robinsonsdurham.co.uk

## CHESTER-LE-STREET

45 Front Street  
DH3 3BH

T: 0191 387 3000

E: info@robinsonscsls.co.uk

## BISHOP AUCKLAND

120 Newgate Street  
DL14 7EH

T: 01388 458111

E: info@robinsonsbishop.co.uk

## CROOK

Royal Corner  
DL15 9UA

T: 01388 763477

E: info@robinsonscrook.co.uk

## SPENNYMOOR

11 Cheapside  
DH16 6QE

T: 01388 420444

E: info@robinsonsspenny Moor.co.uk

## SEDFIELD

3 High Street  
TS21 2AU

T: 01740 621777

E: info@robinsonssedgefield.co.uk

## WYNYARD

The Wynd  
TS22 5QQ

T: 0174 064 5444

E: info@wynyardfineandcountry.co.uk

Every care has been taken with the preparation of these particulars, but they are for general guidance only and complete accuracy cannot be guaranteed. If there is any point, which is of particular importance please ask or professional verification should be sought. All dimensions are approximate. The mention of fixtures, fittings &/or appliances does not imply they are in full efficient working order. Photographs are provided for general information and it cannot be inferred that any item shown is included in the sale. These particulars do not constitute a contract or part of a contract.

Robinsons can recommend financial services, surveying and conveyancing services to sellers and buyers. Robinsons staff may benefit from referral incentives relating to these services.



# ROBINSONS

SALES • LETTINGS • AUCTIONS

3 High Street, Sedgfield, TS21 2AU | Tel: 01740 621777 | info@robinsonssedgefield.co.uk  
www.robinsonsestateagents.co.uk